

Year 8 Tutor Evening

Wallingford School
Able and Qualified

Head of Year 8: Miss J Persse
perssej@wallingfordschool.com



This evening

- Who we are – the year 8 team
- Important parts of the year
- Trips & Experiences
- Expectations

- Curriculum information
- Edu Link app

- Meet the tutors

Tutors

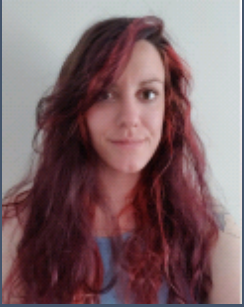

Mx Atkinson
NAT – S2



Mr Dodson
SDO – M17



Ms Twyford
RTW – M12



Mr Cross
OCR – M9

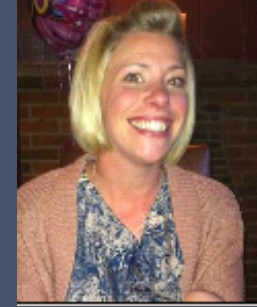

Ms Isaac
DI – T8



Ms Wilson
LWI – M6

Ms Sandland
RSA – K6

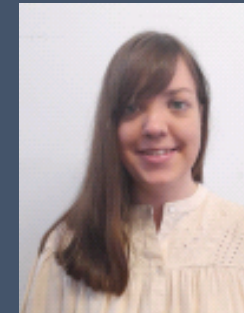

Ms Smette
VSE – K15

Important Parts to the Year (in no particular order!)

Get Reading
School Production
KS3 Assessment Windows
End of Year Assessments
Progress Reports
Feedback Evenings

Trips
Celebration Evening
Mental health support for students and workshops for parents
Year Group Trip
House Matches & Events

Trips – whole school

Year 7	Year 8	Year 9	Year 10	Year 11	Year 12	Year 13
Geography Trip to Kew Gardens	Caen Trip (France)	The Year 9 Residential	Duke of Edinburgh Silver	World Challenge	World Challenge	6th Form trip to Barcelona
Restart a Heart Day	Aachen Trip (Germany)	Duke of Edinburgh Bronze	World Challenge	Ski trip 2025	Duke of Edinburgh Gold	Year 13 Revision trip to The Lakes
Talk the Talk Workshop	RAF Benson Inspirational Event	Ski trip 2025	Ski trip 2025	Geography trip to Sorrento	6th Form trip to Barcelona	Year 13 Biology trip (Genetic Fingerprints)
Maths Challenge	Maths Challenge	Geography Trip to Swanage	Work Experience	Geography trip to Iceland	German Exchange to Bad Wurzach	Y13 Geog Trip to South Wales
STARS trips	STARS trips	RAF Benson Inspirational Event	German Exchange to Bad Wurzach	History Trip to Berlin	French Exchange to Genoble	A Level History Trip to London
KS3 Williams Racing STEM Enrichment Day	KS3 Williams Racing STEM Enrichment Day	MFL at Oxford University	French Exchange to Genoble	A Christmas Carol theatre trip	Y12 Safe Drive Stay Alive	Hamnet theatre trip
KS3 Oxford Philharmonic Orchestra Strings Day	KS3 Oxford Philharmonic Orchestra Strings Day	Maths Challenge	Poetry Live	Poetry Live	KS5 Winter Wonderland Trip	A View From the Bridge theatre trip
A Midsummer Night's Dream theatre trip	Macbeth Theatre trip	STARS trips	GCSE Textiles trip to Botanical Gardens	GCSE Computer Science Trip	KS5 Politics Trip	Medea theatre trip
History of Wallingford Walking Tours	Human Careers Library	KS3 Williams Racing STEM Enrichment Day	KS4 Brightsparks Music trip	GCSE Textiles trip to Bath Fashion Museum	Merchant Taylors' Livery Awards	KS5 Winter Wonderland Trip
Scholars trip	Scholars trip	KS3 Oxford Philharmonic Orchestra Strings Day	GCSE BBC Good Food Trip	KS4 Brightsparks Music trip	A Level Languages Day at Oxford University	KS5 Politics Trip
Tilsley Park District Athletics	Tilsley Park District Athletics	Blood Brothers theatre trip	Business & RM IKEA NEA trip	Leavers Day & Prom	Oktoberfest Languages Trip	A Level Languages Day at Oxford University
Maths Challenge	Maths Challenge	Scholars trip	GCSE History Trip to Cannock	Art Exhibition	Hamnet theatre trip	A Level Food Trip
Art Exhibition	Art Exhibition	Tilsley Park District Athletics	GCSE Geography Fieldwork in Christchurch	STARS trips	A View From the Bridge theatre trip	Sixth Form Christmas Ball
Music Recitals & Spring Concert	Music Recitals & Spring Concert	Maths Challenge	Prefects (leadership role)	Music Recitals & Spring Concert	Medea theatre trip	Enrichment lectures
Sports Day	Sports Day	Art Exhibition	Art Exhibition	Sports Day	A Level History trip to London	Extended Project Qualification
Year group social events	Year group social events	Music Recitals & Spring Concert	STARS trips	Tilsley Park District Athletics	Safe Drive Stay Alive	Leavers Day & Ball
School Production	School Production	Sports Day	Music Recitals & Spring Concert	Year group social events	KS5 Winter Wonderland Trip	Art Exhibition
Merchant Taylor Photography competition	Merchant Taylor Photography competition	Year group social events	Sports Day	School Production	KS5 Politics Trip	STARS trips
		School Production	Tilsley Park District Athletics	Merchant Taylor Photography competition	STARS trips	Music Recitals & Spring Concert
		Merchant Taylor Photography competition	Year group social events		A Level Food Trip	School Production
			School Production		A Level Geog Fieldwork in Birmingham	Year group social events
			Merchant Taylor Photography competition		A Level Biology trip to Sutton Courtney	Merchant Taylor Photography competition
					Students Leaders	
Plus termly house events, lunchtime enrichment clubs and after school sports clubs and fixtures throughout the year					Sixth Form Christmas Ball	
					Enrichment lectures	
					Art Exhibition	
					Music Recitals & Spring Concert	
					Sports Day	
					Year group social events	
					School Production	
					Merchant Taylor Photography competition	

Trips – Year 8

Year 8
Caen Trip (France)
Aachen Trip (Germany)
RAF Benson Inspirational Event
Maths Challenge
STARS trips
KS3 Williams Racing STEM Enrichment Day
KS3 Oxford Philharmonic Orchestra Strings Day
Macbeth Theatre trip
Human Careers Library
Scholars trip
Tilsley Park District Athletics
Maths Challenge
Art Exhibition
Music Recitals & Spring Concert
Sports Day
Year group social events
School Production
Merchant Taylor Photography competition

Plus termly house events, lunchtime enrichment clubs and after school sports clubs and fixtures throughout the year

Please check the School Calendar on the website for even more!



Our expectations

- Attendance
- Punctuality – school starts at 8.35am
- Homework & Coursework
- Behaviour
- Uniform
- Mobile phones
- Punctuality
- Detentions

Home School Agreement



Curriculum Information

- High quality Teaching & Learning
- Homework set regularly using Satchel:One
- Qualifications & Grades
- Targets
- Progress Reports
- Preparation & Revision
- Support & Communication

Assessment, Feedback and Reflection

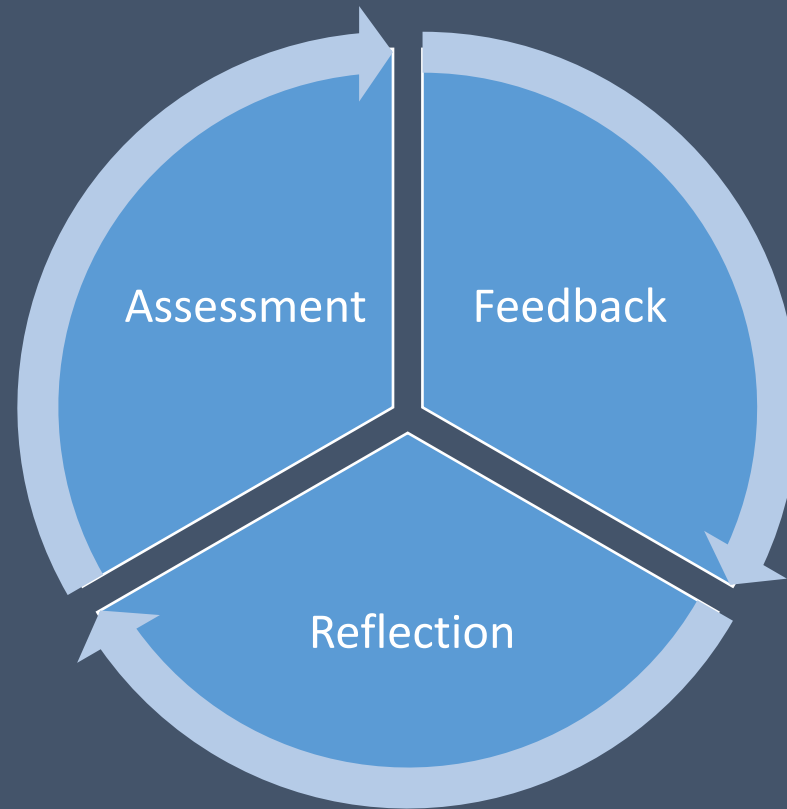

Assessment, Feedback and Reflection

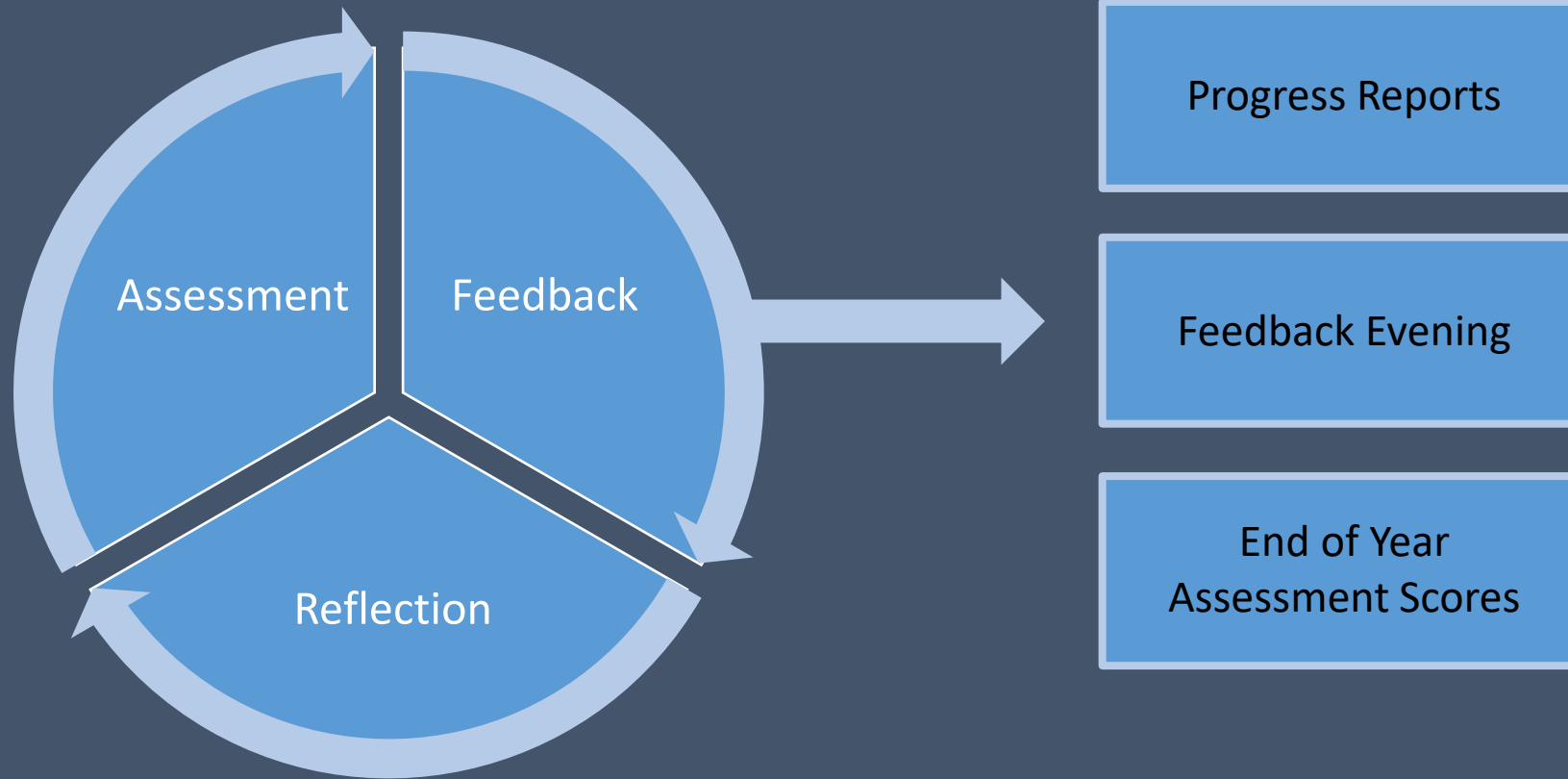

Assessment, Feedback and Reflection

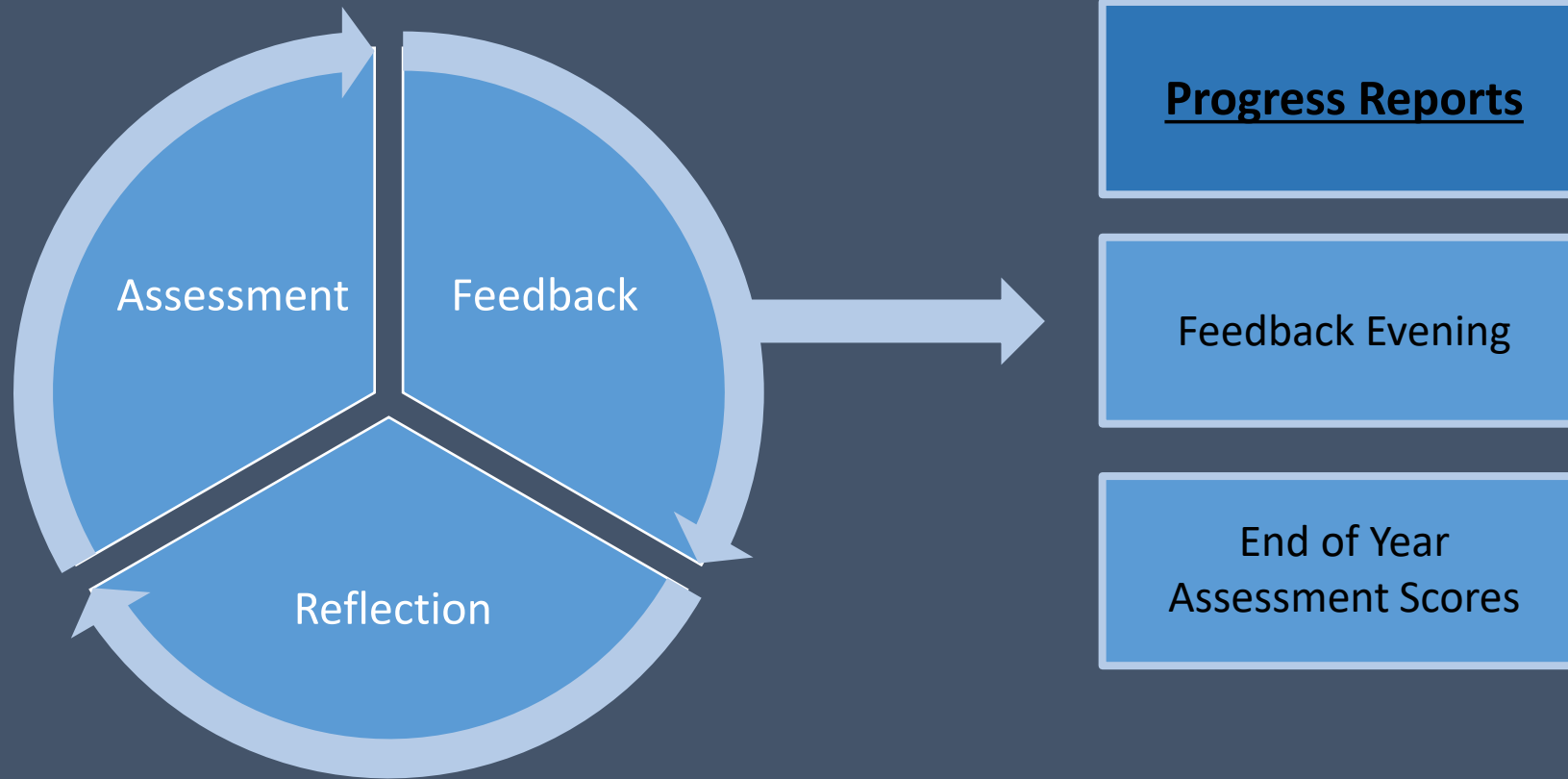

Progress Reports

Subject Name	Prediction of the End of Year 8 Grade and progress towards target		Teacher Name	Attitude to Learning			
				Behaviour for Learning	Classwork	Homework	Organisation
English	4	Expected	Miss J Ward				
Maths	3+	Expected	Mr R Griffiths				
Art	4	Exceeding	Mr D Luke				
Drama	3	Expected	Miss R Twyford				
DT	3	Expected	Mr S Richards				
French	4+	Exceeding	Miss V Smette				
Geography	3	Expected	Mr O Pring				
German	2+	Emerging	Mrs T McGarrick				
History	4	Exceeding	Miss S Rockall				
Music	3	Expected	Miss F Weston				
PE <small>Practical Skills Only</small>	3	Expected	Mr R Lyons				
RS	3	Expected	Mrs C Warner				
Science	2+	Emerging	Ms M Hughes				
Stem	N/A	N/A	Ms J Ramsey				
PSHE	N/A	N/A	Mr T Warren				
<p>Emerging: not currently on track to meet target Expected: on track to meet target Exceeding: on track to exceed target</p> <p>Based on End of Year 11 Targets of 7, 6 and 6 in English, Maths and all Other subjects.</p>				<p>Attitude to Learning Key</p> <p>Attitude to Learning Scores, out of 100</p>			
				87	80	67	78
				79			

Individual End of Year 11 Targets:

Maths Target – Grade 6

English Target - Grade 7

Other Subjects – Grade 6

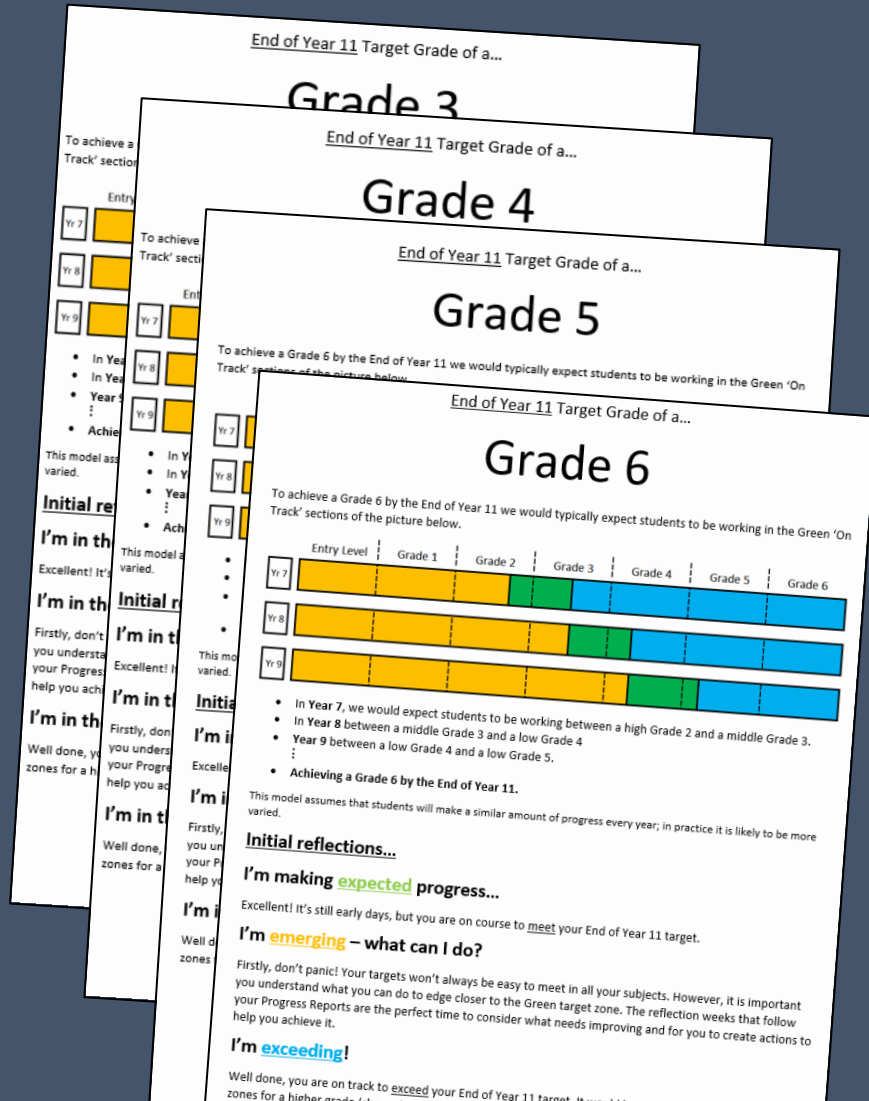

End of Year 11 Target Grade of a...

Grade 6

To achieve a Grade 6 by the End of Year 11 we would typically expect students to be working in the Green 'On Track' sections of the picture below.

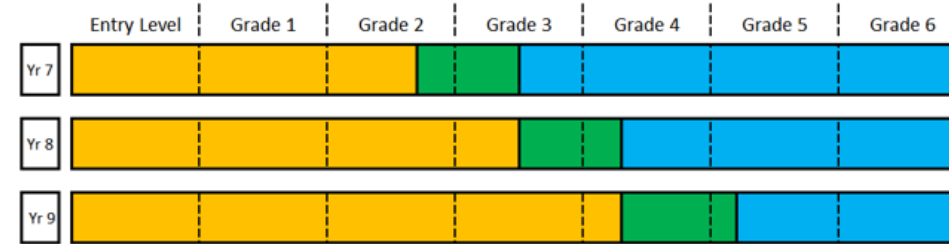

- In Year 7, we would expect students to be working between a high Grade 2 and a middle Grade 3.
- In Year 8 between a middle Grade 3 and a low Grade 4
- Year 9 between a low Grade 4 and a low Grade 5.
- Achieving a Grade 6 by the End of Year 11.

This model assumes that students will make a similar amount of progress every year; in practice it is likely to be more varied.

Initial reflections...

I'm making **expected** progress...

Excellent! It's still early days, but you are on course to meet your End of Year 11 target.

I'm **emerging** – what can I do?

Firstly, don't panic! Your targets won't always be easy to meet in all your subjects. However, it is important you understand what you can do to edge closer to the Green target zone. The reflection weeks that follow your Progress Reports are the perfect time to consider what needs improving and for you to create actions to help you achieve it.

I'm **exceeding!**

Well done, you are on track to exceed your End of Year 11 target. It would be well worth looking at the target zones for a higher grade (shown below and in more detail on subsequent pages).

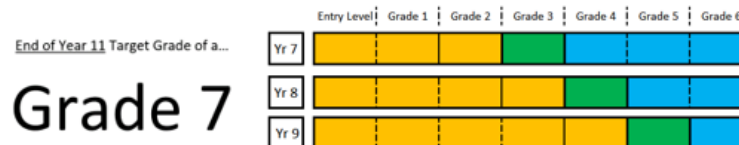

Grade 6

To achieve a Grade 6 by the End of Year 11 we would typically expect students to be working in the Green 'On Track' sections of the picture below.

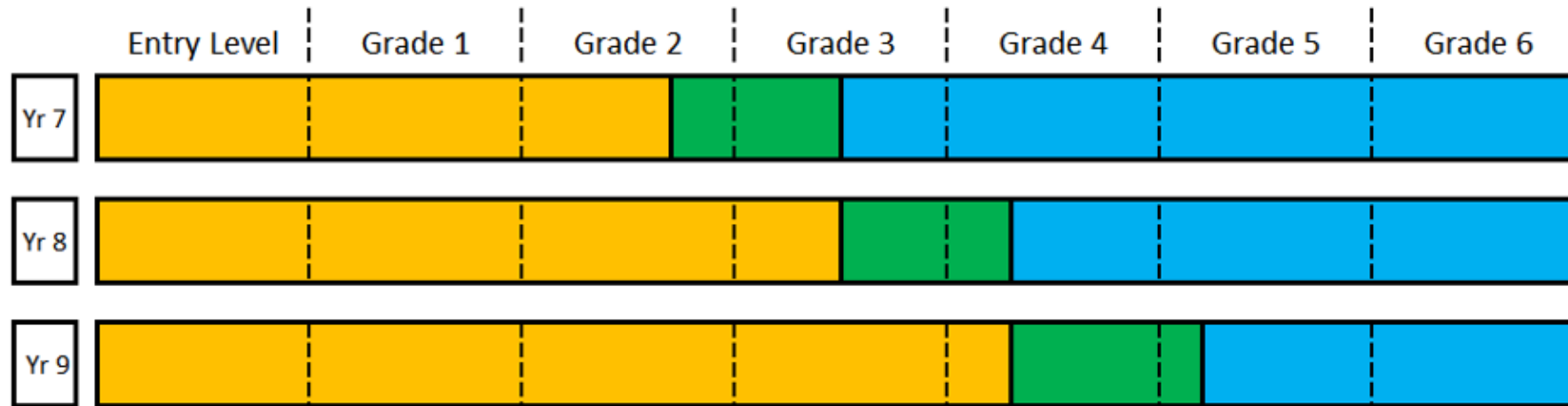

- In **Year 7**, we would expect students to be working between a high Grade 2 and a middle Grade 3.
- In **Year 8** between a middle Grade 3 and a low Grade 4
- **Year 9** between a low Grade 4 and a low Grade 5.
- ⋮
- **Achieving a Grade 6 by the End of Year 11.**

This model assumes that students will make a similar amount of progress every year; in practice it is likely to be more varied.

Individual End of Year 11 Targets:

Maths Target – Grade 6

English Target - Grade 7

Other Subjects – Grade 6

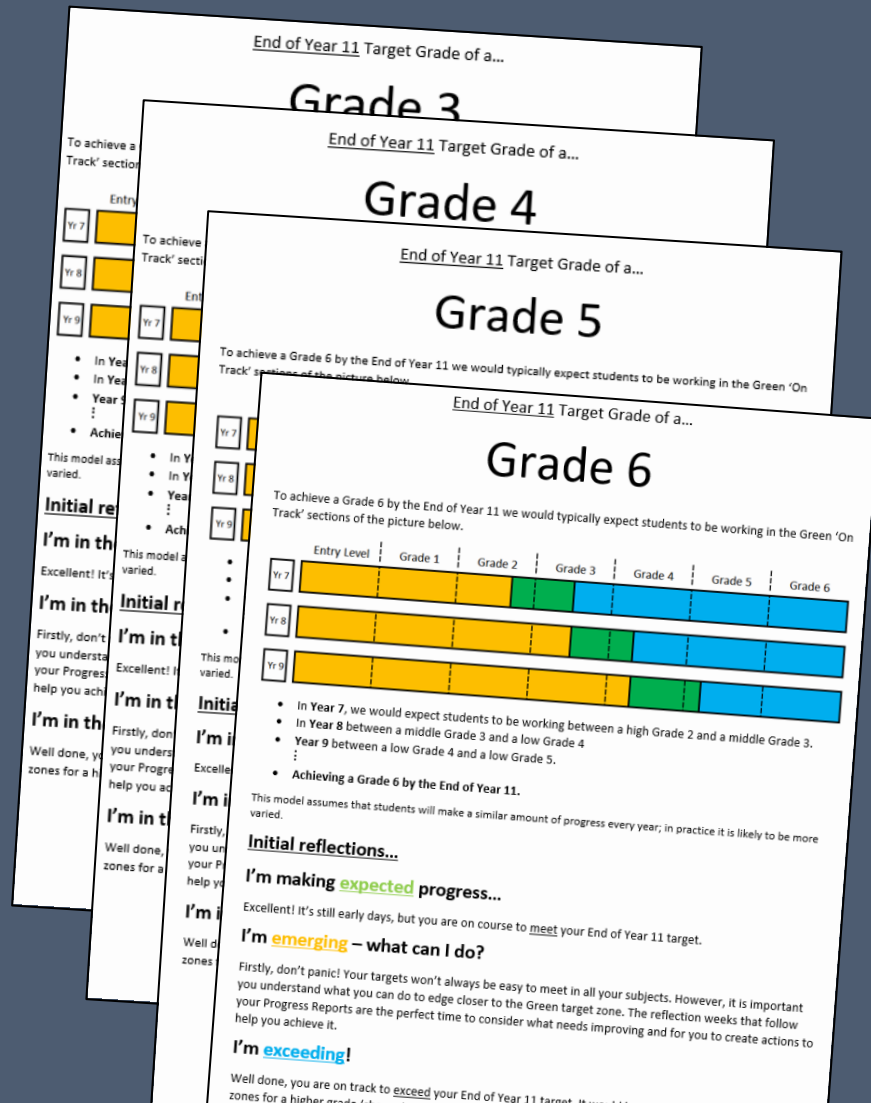

End of Year 11 Target Grade of a...

Grade 6

To achieve a Grade 6 by the End of Year 11 we would typically expect students to be working in the Green 'On Track' sections of the picture below.

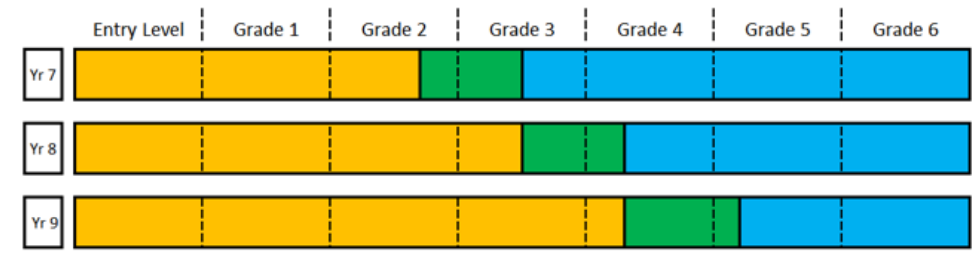

- In Year 7, we would expect students to be working between a high Grade 2 and a middle Grade 3.
- In Year 8 between a middle Grade 3 and a low Grade 4
- Year 9 between a low Grade 4 and a low Grade 5.
- ...
- **Achieving a Grade 6 by the End of Year 11.**

This model assumes that students will make a similar amount of progress every year; in practice it is likely to be more varied.

Initial reflections...

I'm making **expected** progress...

Excellent! It's still early days, but you are on course to meet your End of Year 11 target.

I'm **emerging** – what can I do?

Firstly, don't panic! Your targets won't always be easy to meet in all your subjects. However, it is important you understand what you can do to edge closer to the Green target zone. The reflection weeks that follow your Progress Reports are the perfect time to consider what needs improving and for you to create actions to help you achieve it.

I'm **exceeding!**

Well done, you are on track to exceed your End of Year 11 target. It would be well worth looking at the target zones for a higher grade (shown below and in more detail on subsequent pages).

End of Year 11 Target Grade of a...

Grade 7

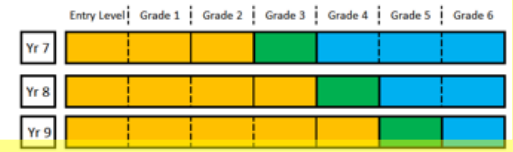

Initial reflections...

I'm making expected progress...

Excellent! It's still early days, but you are on course to meet your End of Year 11 target.

I'm emerging – what can I do?

Firstly, don't panic! Your targets won't always be easy to meet in all your subjects. However, it is important you understand what you can do to edge closer to the Green target zone. The reflection weeks that follow your Progress Reports are the perfect time to consider what needs improving and for you to create actions to help you achieve it.

I'm exceeding!

Well done, you are on track to exceed your End of Year 11 target. It would be well worth looking at the target zones for a higher grade (shown below and in more detail on subsequent pages).

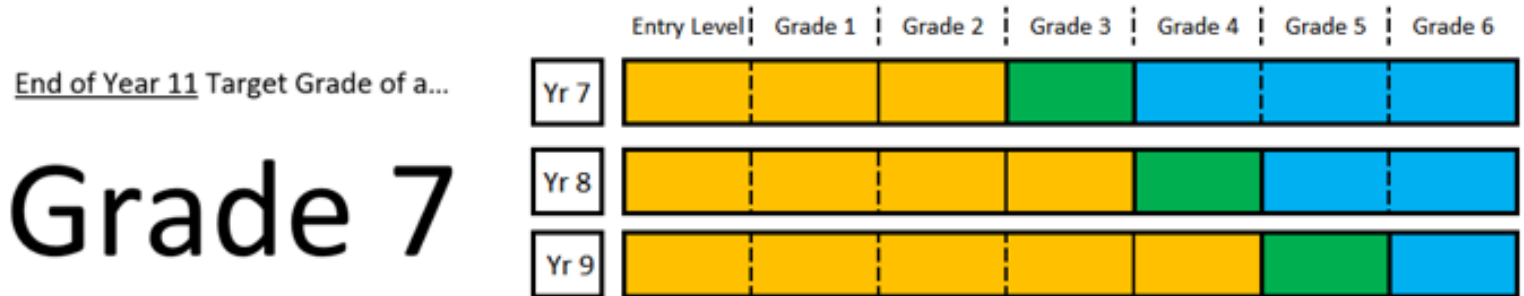

Subject Name	Prediction of the End of Year 8 Grade and progress towards target	
English	4	Expected
Maths	3+	Expected
Art	4	Exceeding
Drama	3	Expected
DT	3	Expected
French	4+	Exceeding
Geography	3	Expected
German	2+	Emerging
History	4	Exceeding
Music	3	Expected
PE <small>Practical Skills Only</small>	3	Expected
RS	3	Expected
Science	2+	Emerging
Stem	N/A	N/A
PSHE	N/A	N/A

Emerging: not currently on track to meet target

Expected: on track to meet target

Exceeding: on track to exceed target

Based on End of Year 11 Targets of 7, 6 and 6 in **English, Maths** and all **Other** subjects.

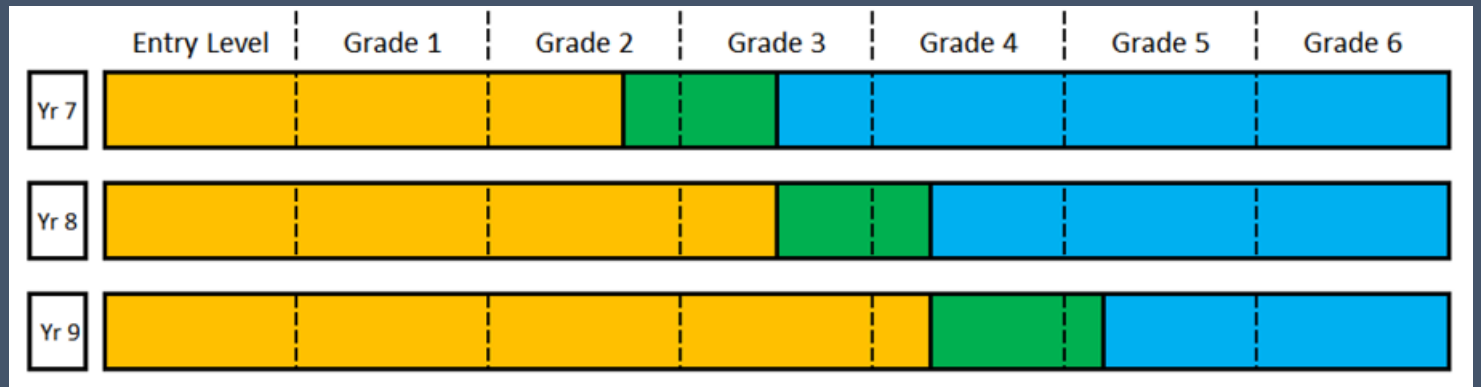

I'm **exceeding!**

Well done, you are on track to exceed your End of Year 11 target. It would be well worth looking at the target zones for a higher grade (shown below and in more detail on subsequent pages).

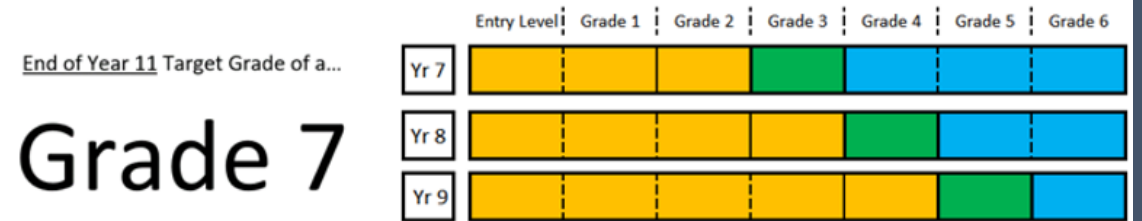

Subject Name	Prediction of the End of Year 8 Grade and progress towards target		Teacher Name	Attitude to Learning			
				Behaviour for Learning	Classwork	Homework	Organisation
English	4	Expected	Miss J Ward				
Maths	3+	Expected	Mr R Griffiths				
Art	4	Exceeding	Mr D Luke				
Drama	3	Expected	Miss R Twyford				
DT	3	Expected	Mr S Richards				
French	4+	Exceeding	Miss V Smette				
Geography	3	Expected	Mr O Pring				
German	2+	Emerging	Mrs T McGarrick				
History	4	Exceeding	Miss S Rockall				
Music	3	Expected	Miss F Weston				
PE <small>Practical Skills Only</small>	3	Expected	Mr R Lyons				
RS	3	Expected	Mrs C Warner				
Science	2+	Emerging	Ms M Hughes				
Stem	N/A	N/A	Ms J Ramsey				
PSHE	N/A	N/A	Mr T Warren				

Emerging: not currently on track to meet target
Expected: on track to meet target
Exceeding: on track to exceed target

Based on End of Year 11 Targets of 7, 6 and 6 in **English, Maths** and all **Other** subjects.

Attitude to Learning Key

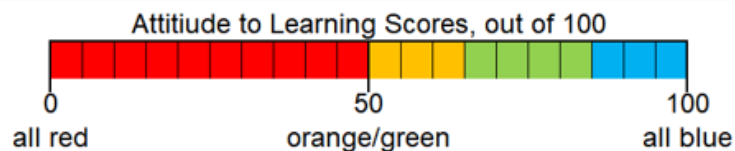

87	80	67	78
----	----	----	----

79

Coming Soon...EduLink

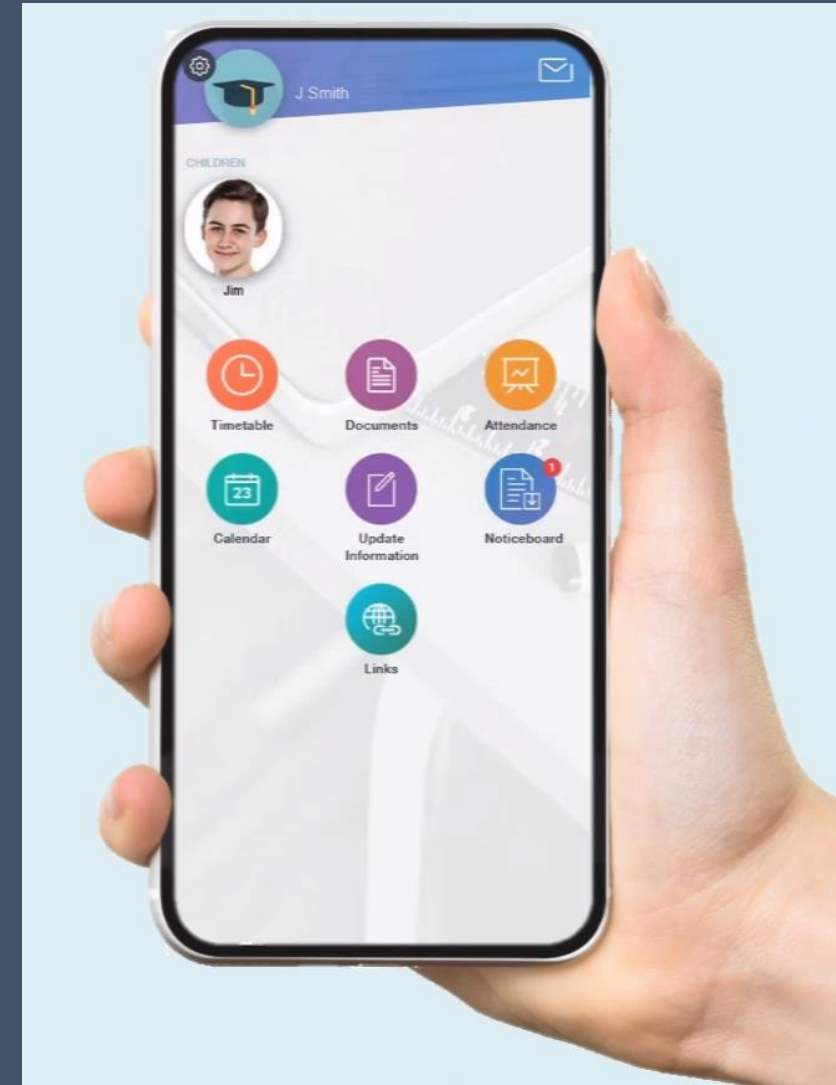
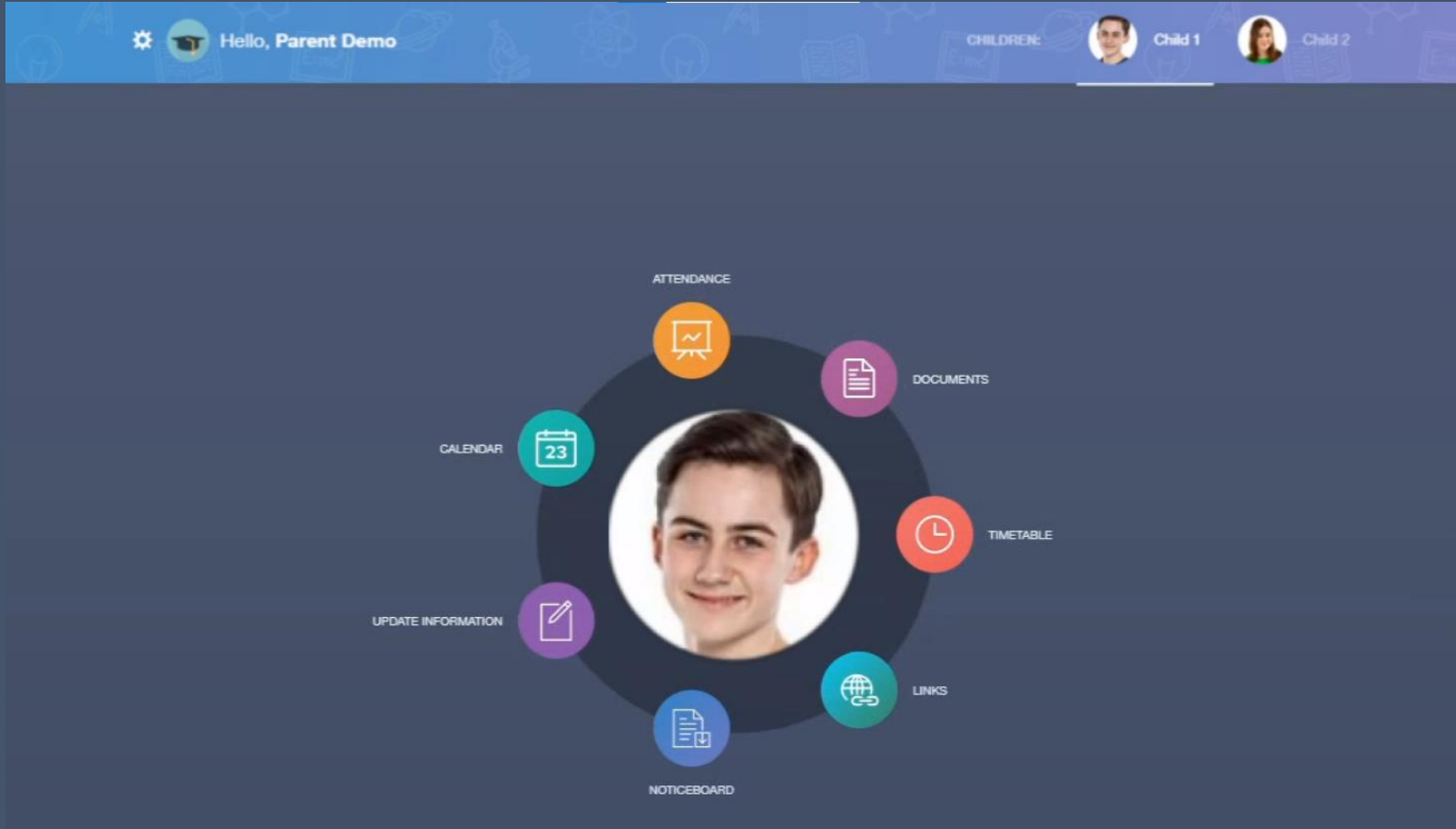

Edulink

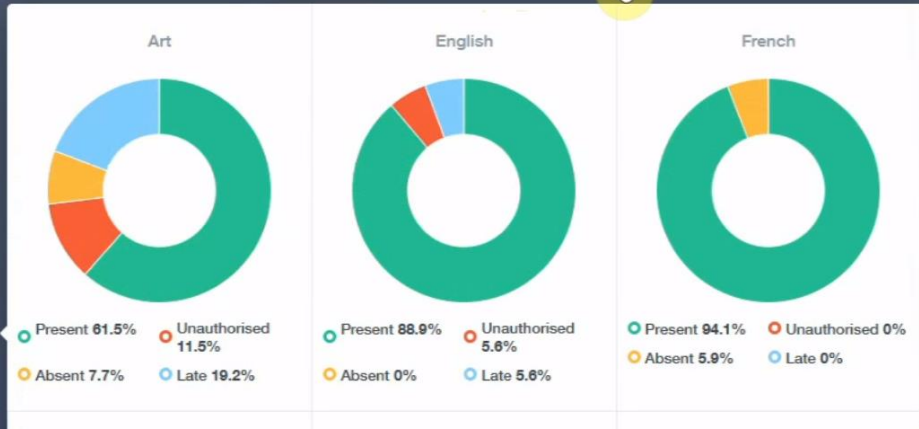

NOTICEBOARD

Years 7, 12 and 13 Photographs

Friday 8th September

Home

- Newsletters
- Term Dates
- Rent My Locker letter
- Behaviour Policy 2023-2024

- School Website
- Satchel One (Homework, Behaviour points, Detentions)
- ParentPay (Meals, Trips)
- SchoolCloud (Parents' Evening)
- VLE (Virtual Learning Environment)
- Wallingford School Facebook

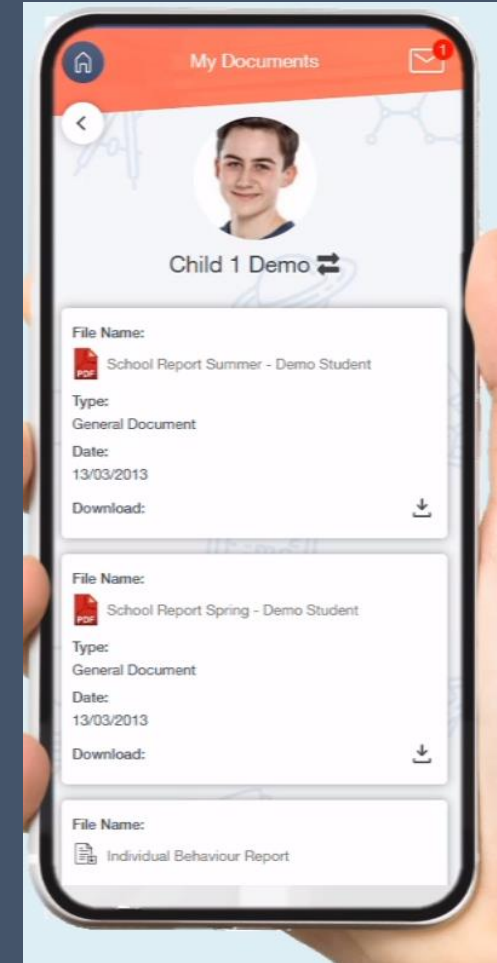

ADD EVENT

CALENDAR

October 2023

SUN	MON	TUE	WED	THU	FRI	SAT
1	2	3	4	5	6	7
8	9	10	11	12	13	14
15	16	17	18	19	20	21
22	23	24	25	26	27	28
29	30	31	1	2	3	4

- Start Date: 16/10/2023 00:00 End Date: 16/10/2023 23:59
Early Entry UCAS deadline
- Start Date: 16/10/2023 00:00 End Date: 16/10/2023 23:59
Years 7-9 Williams Racing STEM Enrichment Day
- Start Date: 16/10/2023 00:00 End Date: 16/10/2023 23:59
Restart a Heart Day (tbc)
- Start Date: 16/10/2023 00:00 End Date: 16/10/2023 23:59
KS5 Psychology trip to Marwell Zoo



We would now like to invite you to meet our Year 8 Tutor Team.

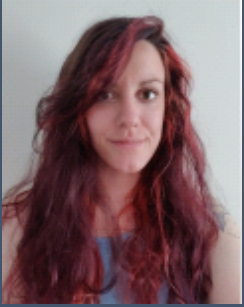

Mx Atkinson
NAT – S2



Mr Dodson
SDO – M17

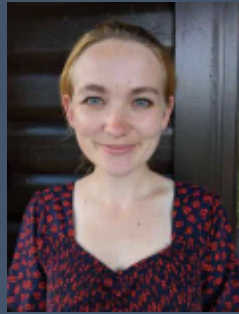

Ms Twyford
RTW – M12

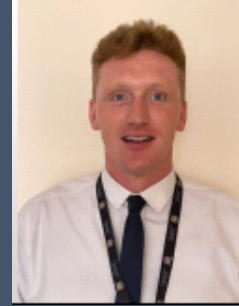

Mr Cross
OCR – M9

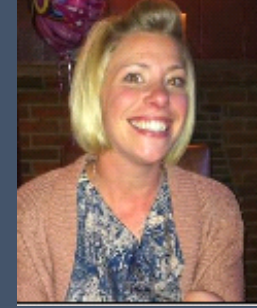

Ms Isaac
DI – T8



Ms Wilson
LWI – M6

Ms Sandland
RSA – K6

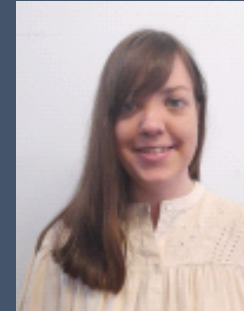

Ms Smette
VSE – K15

8NAT

Mx Atkinson

atkinsonn@wallingfordschool.com

Welcome!

What you need to know about me

Q&A opportunity

Home School Agreement



8SDO

Mr Dodson

dodsons@wallingfordschool.com

Welcome!

What you need to know about me

Q&A opportunity

Home School Agreement



8RTW

Ms Twyford

twyfordr@wallingfordschool.com

Welcome!

What you need to know about me

Q&A opportunity

Home School Agreement



8OCR

Mr Cross

crosso@wallingfordschool.com

Welcome!

What you need to know about me

Q&A opportunity

Home School Agreement



8DI

Ms Isaac

isaacd@wallingfordschool.com

Welcome!

What you need to know about me

Q&A opportunity

Home School Agreement



8LWI

Ms Wilson

wilsonl@wallingfordschool.com

Welcome!

What you need to know about me

Q&A opportunity

Home School Agreement



8RSA

Ms Sandland

sandlandr@wallingfordschool.com

Welcome!

What you need to know about me

Q&A opportunity

Home School Agreement



8VSE

Ms Smette

smettev@wallingfordschool.com

Welcome!

What you need to know about me

Q&A opportunity

Home School Agreement



The role of the form tutor

- Tutor time – a good start to the day
- #GetReading
- PSHE
- Reflection on progress report
- Support and challenge
- First point of contact

How do I make contact with school?

- Contact me first!
- Contact the head of year (Miss Persse)
- Use the 'get help' button on the school website
- Encourage your child to talk to a member of staff at school